Casa Grande

Sierra Ranch
Pavement Preservation Area

Treatment Information

Treatment Type: Type II Slurry Seal
Total Area Treated: 33,734.41 sq yds

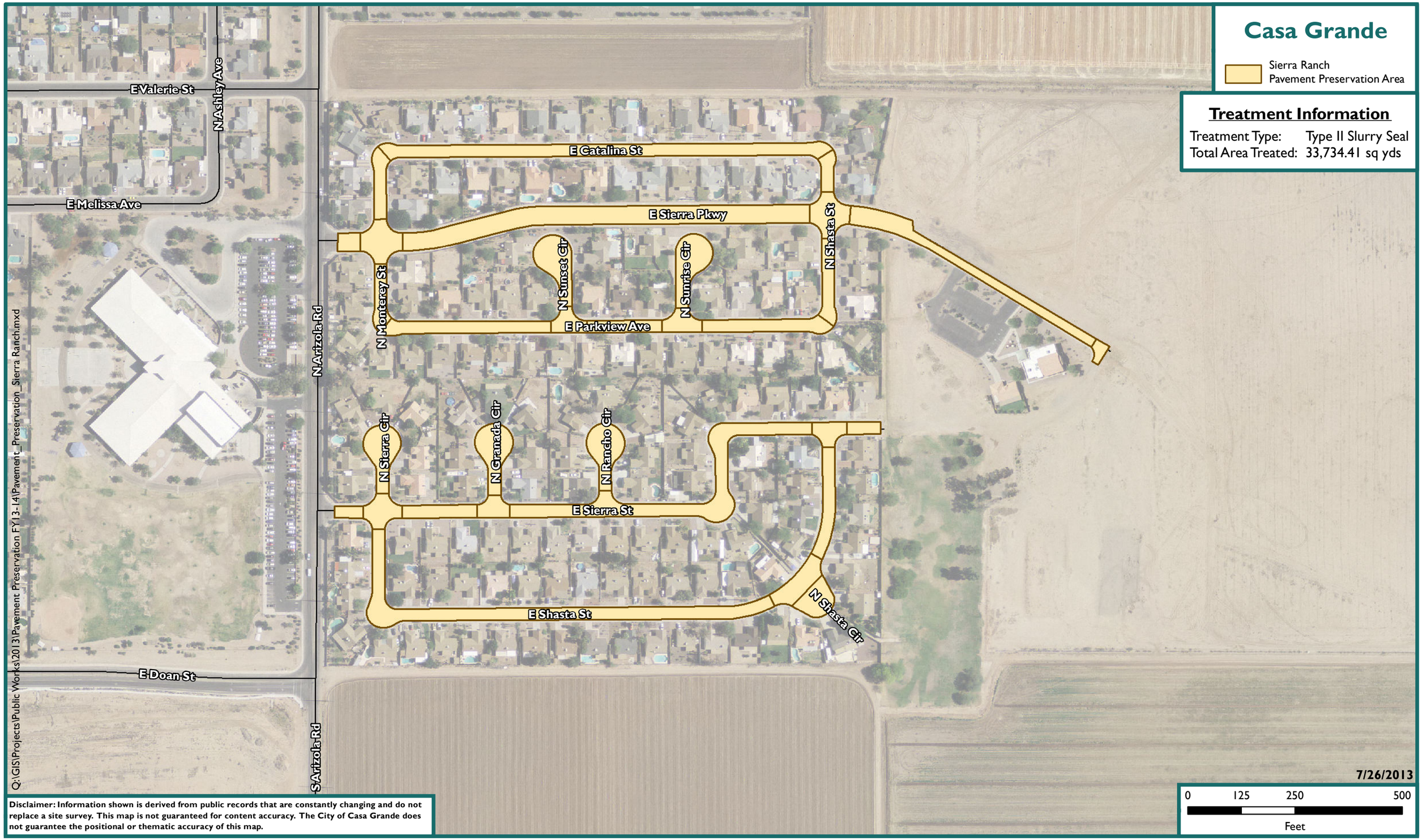

Disclaimer: Information shown is derived from public records that are constantly changing and do not replace a site survey. This map is not guaranteed for content accuracy. The City of Casa Grande does not guarantee the positional or thematic accuracy of this map.

N
W
E
S

FY 13/14 Pavement Preservation: Sierra Ranch

GIS